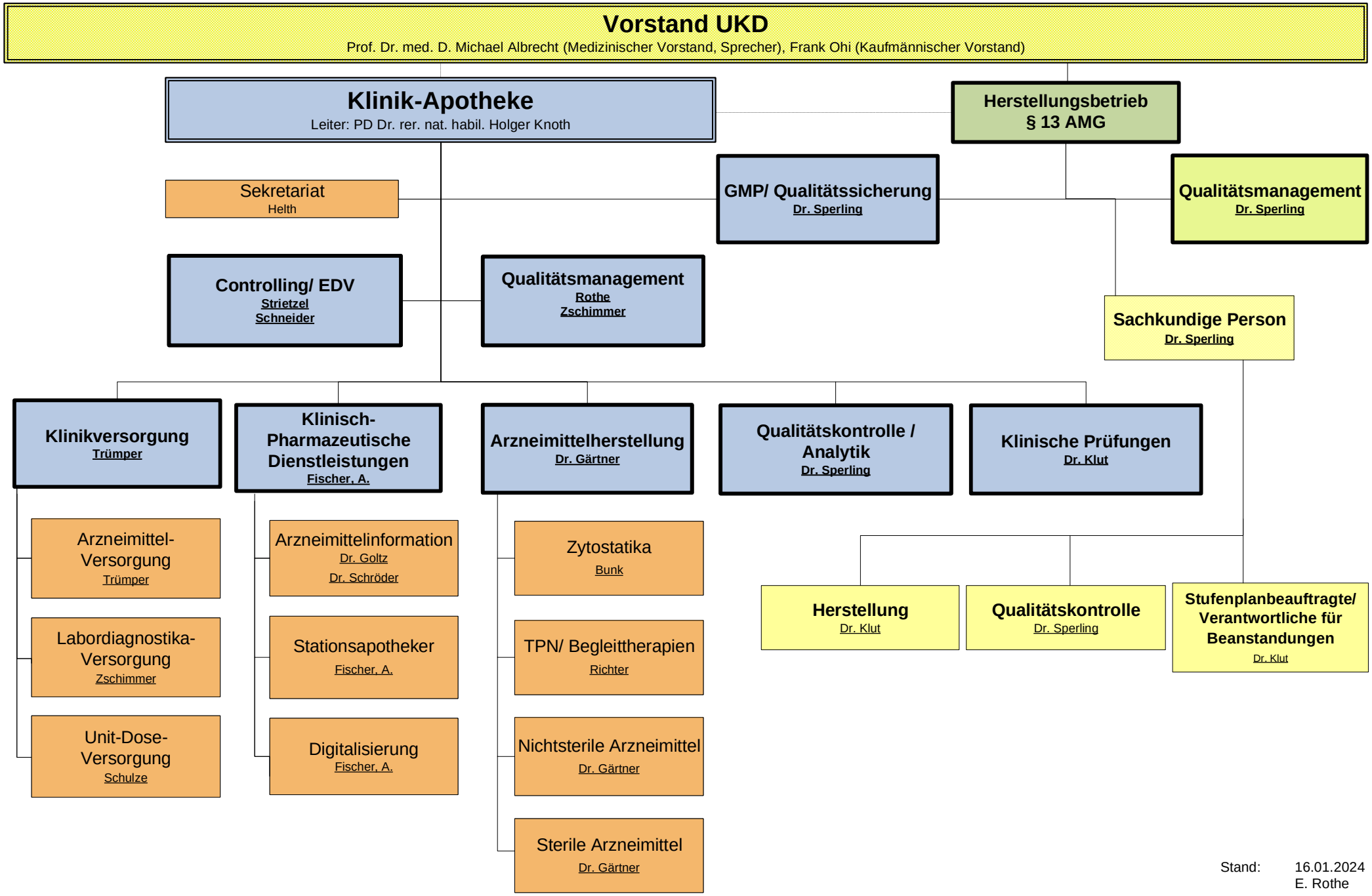

Stand: 16.01.2024
E. Rothe